Clarinet in B♭
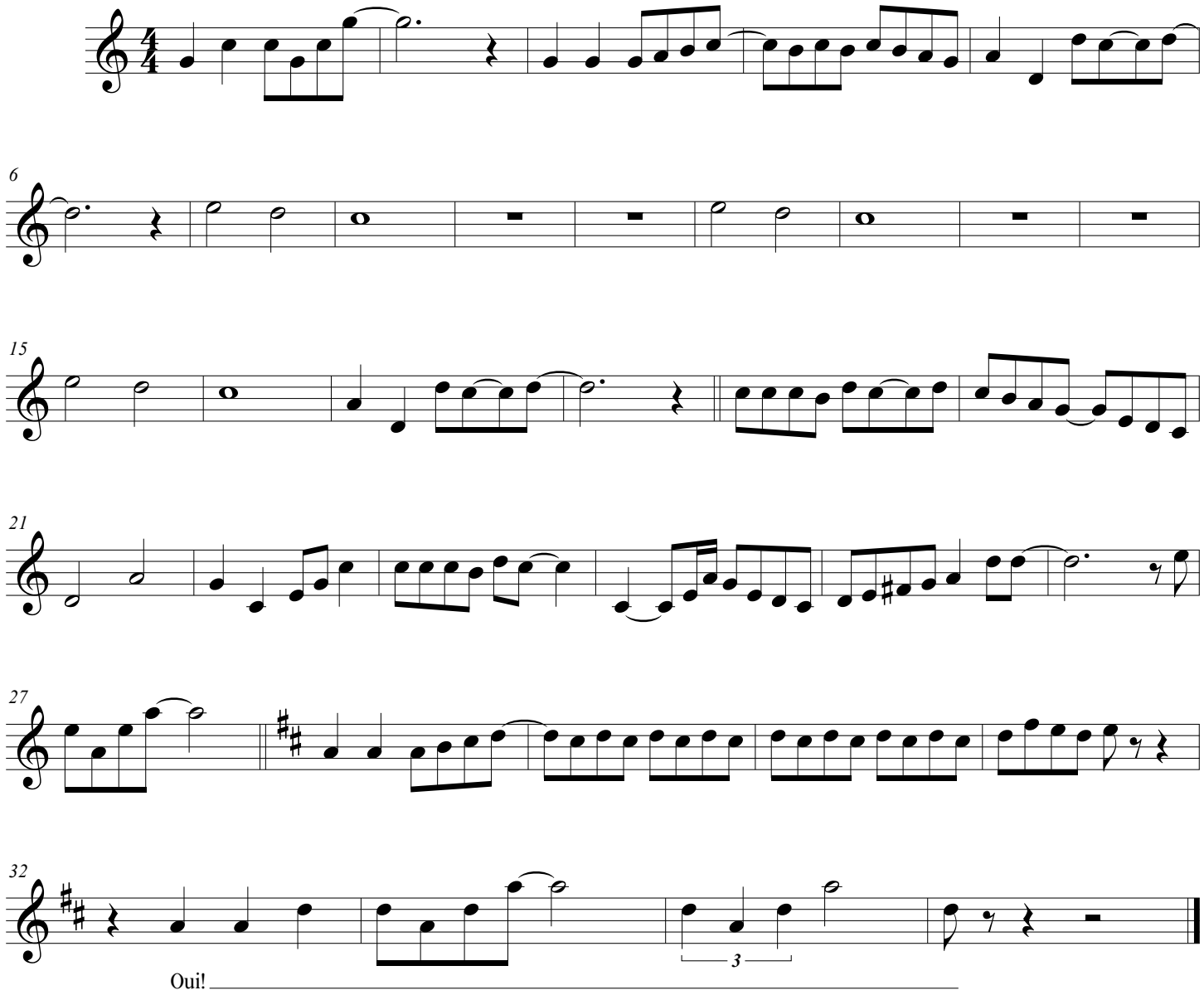
C'est trop cher le métro