# People's Republic of Funk
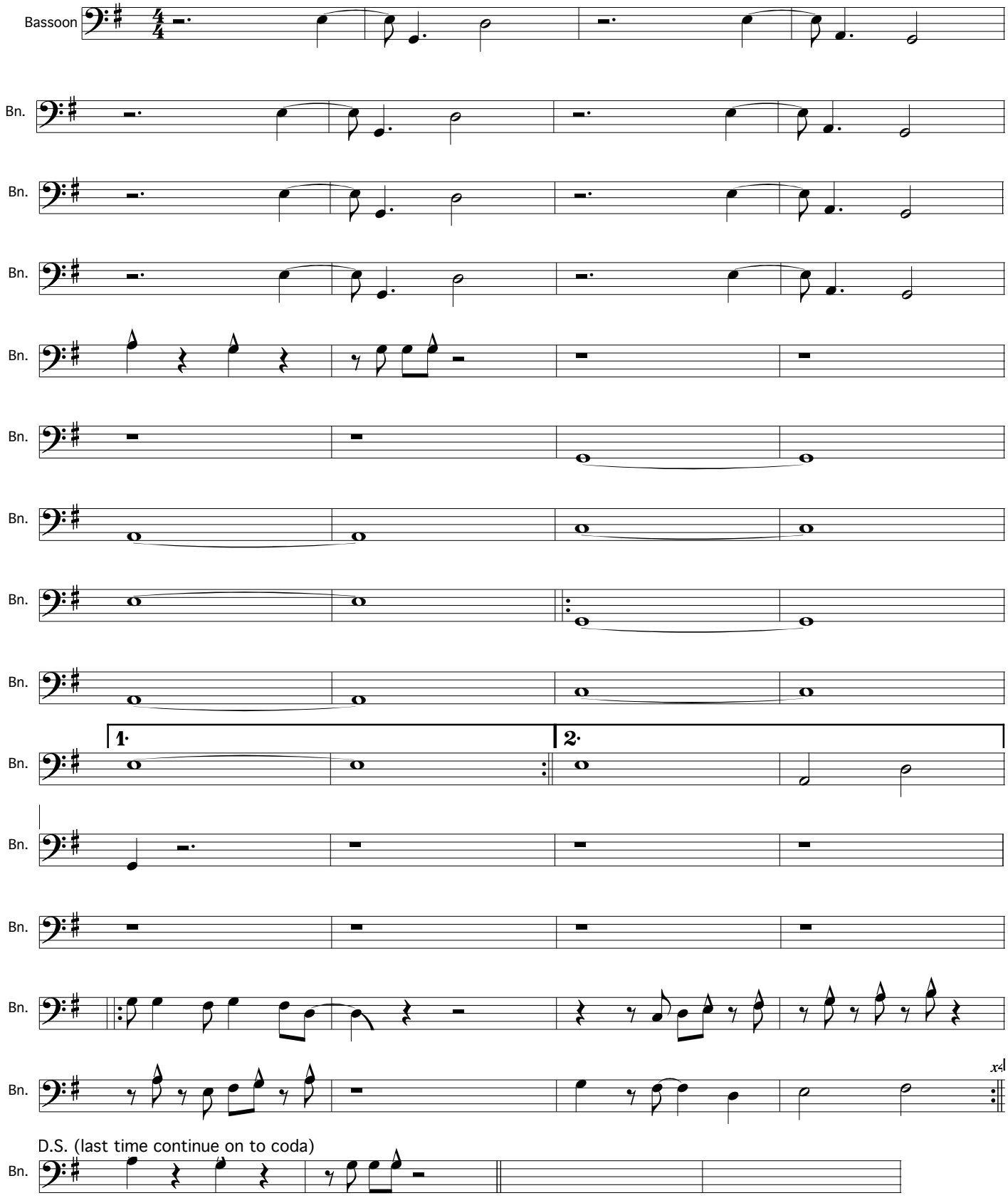
Telyn Kusalik
with help from Brent Sherar