Too Drunk to Fuck
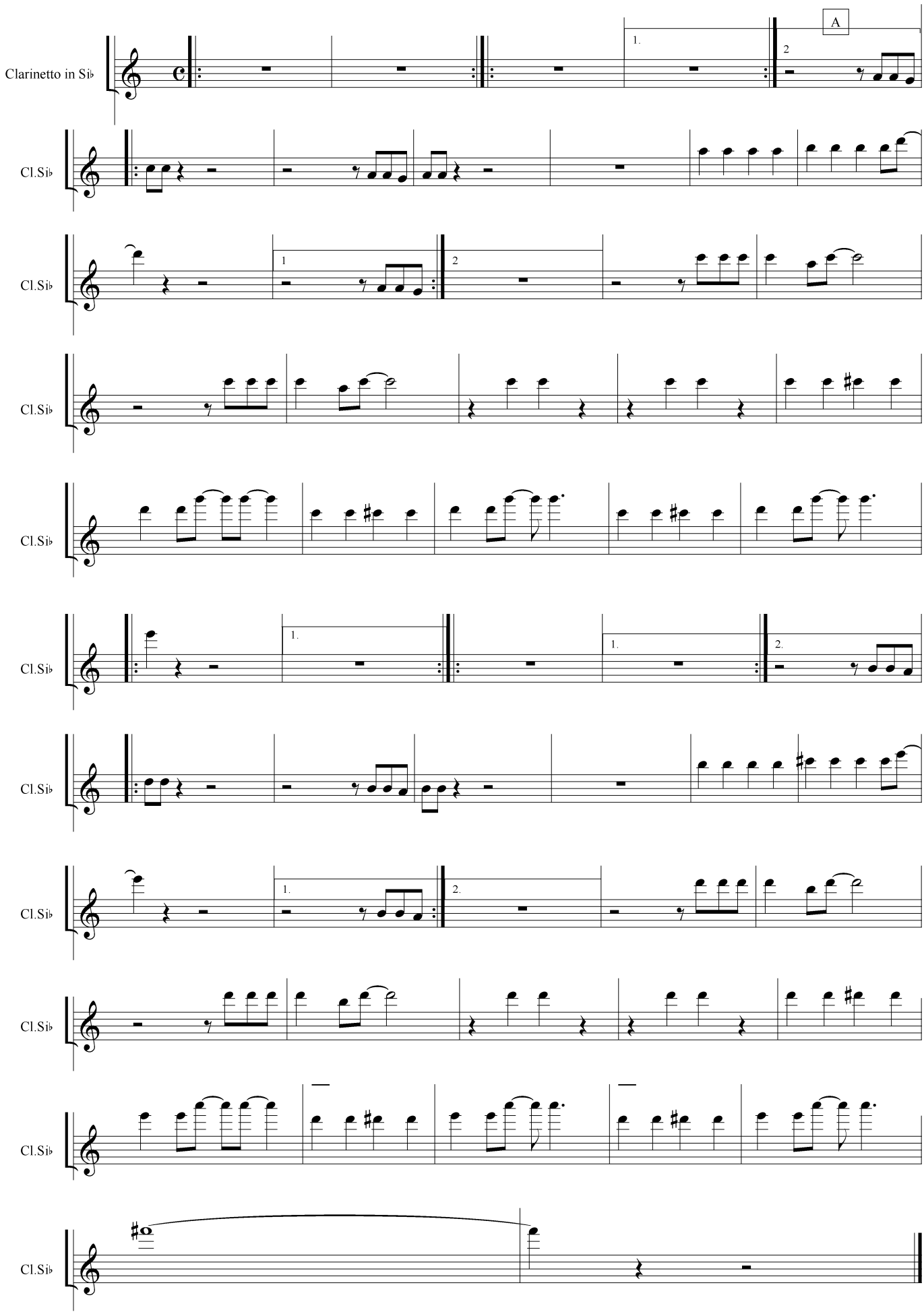
Dead Kennedys / Arr. Abb' - Titubanda